

SHOP DRAWINGS
MOUNTAIN OPERATIONS
/ PUMPHOUSE BUILDING



REVISIONS

1	01/15/2025	Adm/rdm/mz
---	------------	------------

ADDENDUM #02 SET
CONSTRUCTION PACKAGE
#2 - BUILDING
MOUNTAIN
OPERATIONS /
PUMPHOUSE
BUILDING
HALL PEAK SADDLE
ALTERRA MOUNTAIN
COMPANY
 6886 N. HAYFL COWER MINE ROAD, PARK CITY,
 UTAH, 84098
 OWNER PROJECT NO.: 2023.031.40
 GSSS PROJECT NO.: 2024-10-16
 ISSUED DATE:
WALL SECTIONS

3

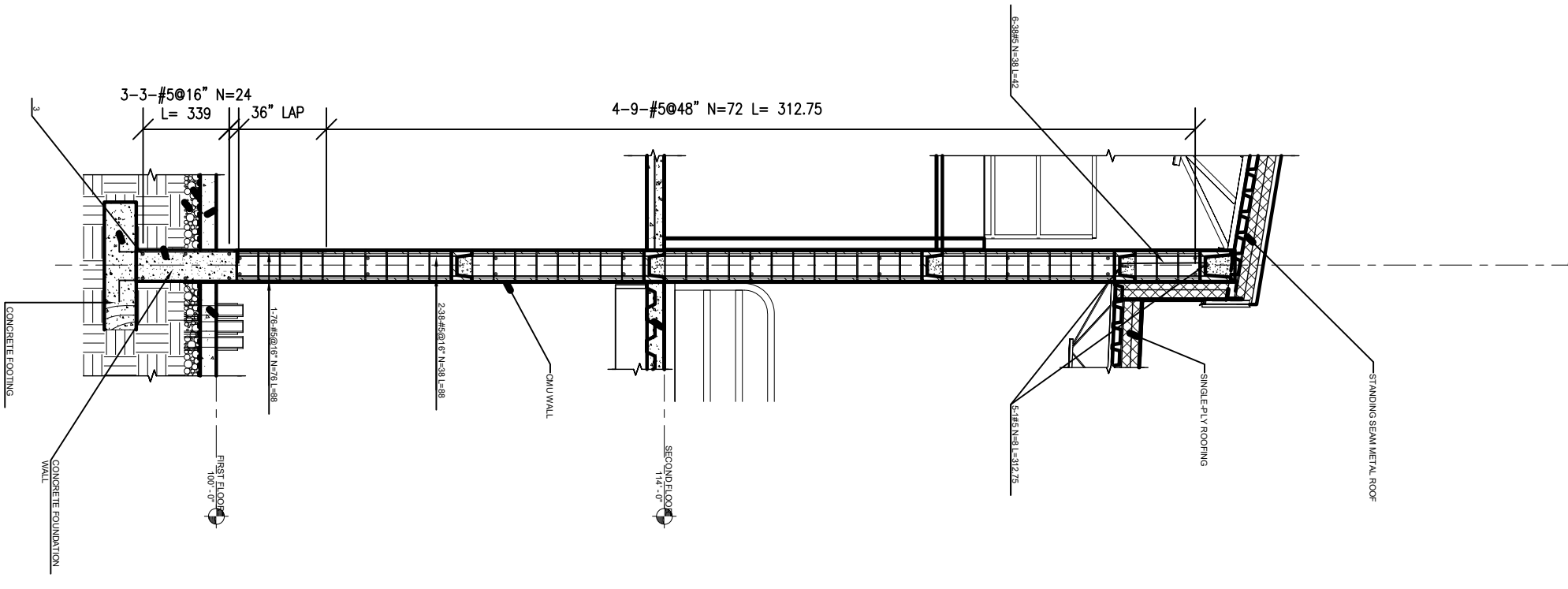

4 CMU WALL SECTION
 AE311 1/2" = 1'-0"

4

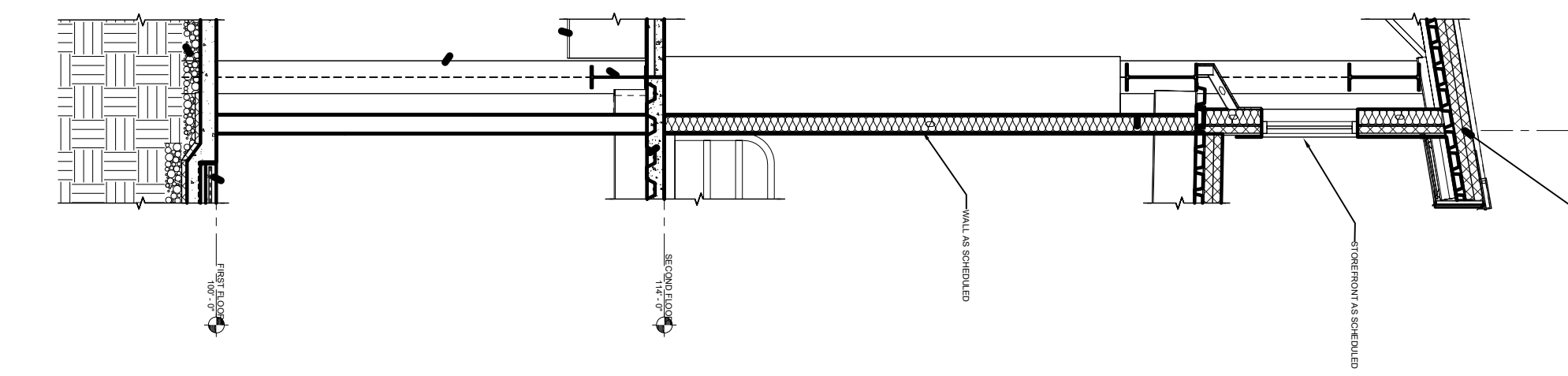

3 WALL SECTION @ MEZZANINE
 AE311 1/2" = 1'-0"

A

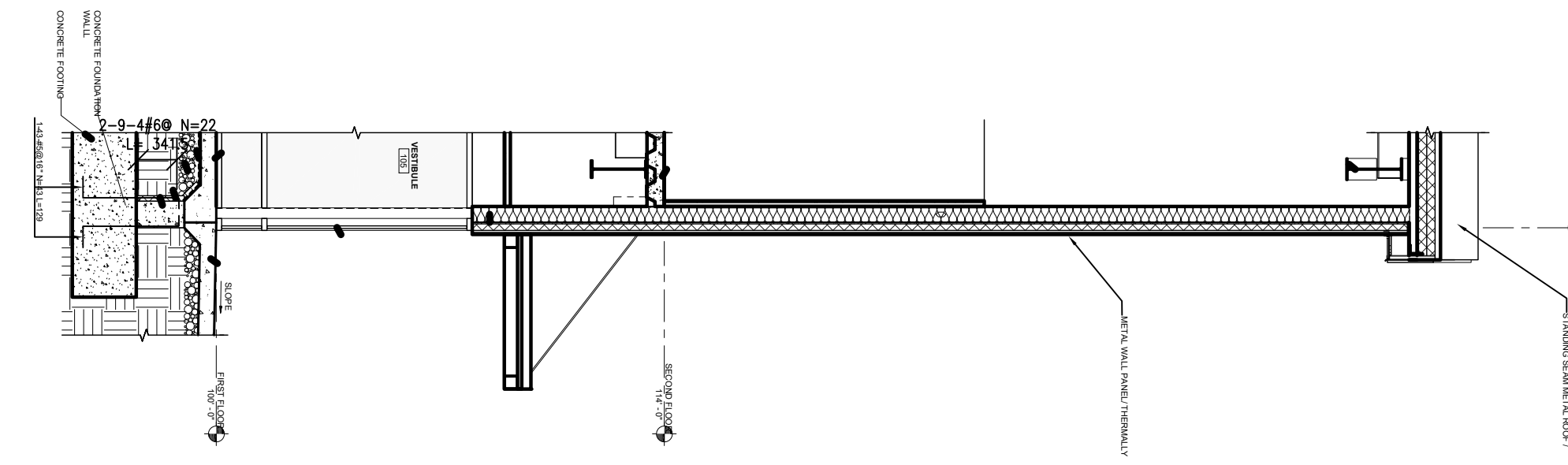

2 SECTION THRU LOBBY
 AE311 1/2" = 1'-0"

6

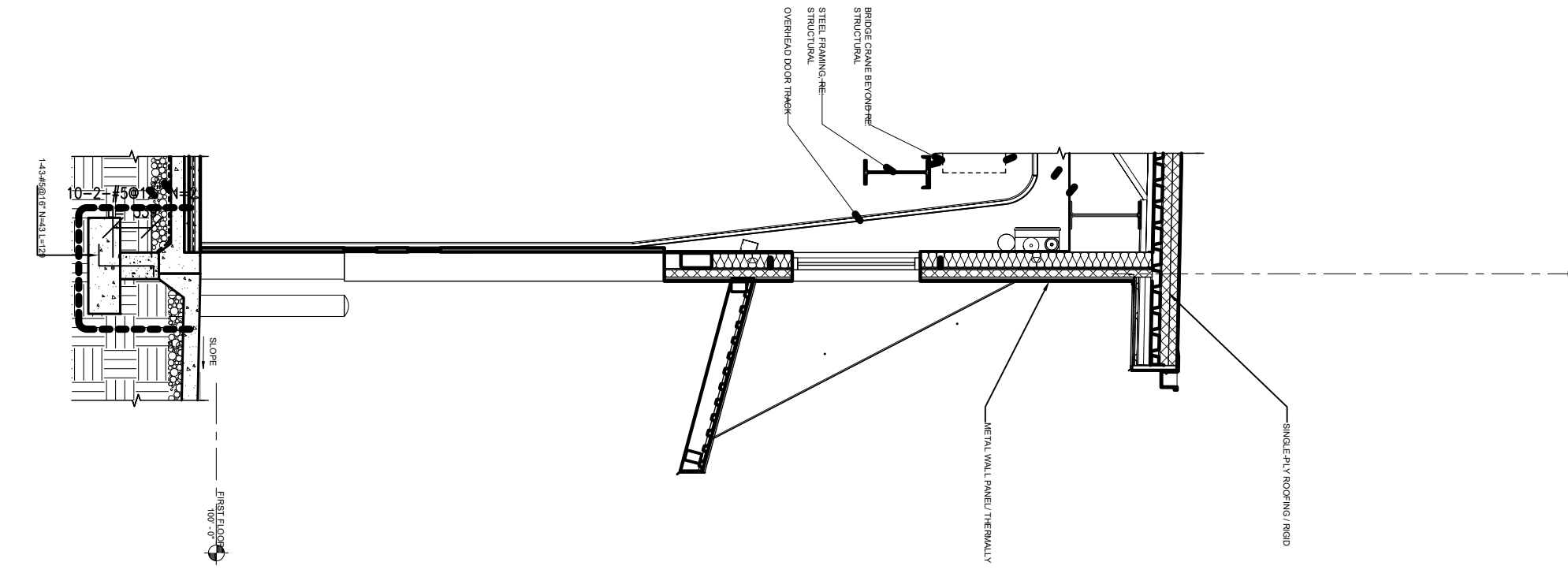

1 SECTION THRU OVERHEAD DOOR
 AE311 1/2" = 1'-0"



REVISIONS

1	01/15/2025	Administrative

MEMBER	BAR MARK	BAR DIA	SHAPE	LENGTH	QUANTITY	MASS (KG)	% OF TOTAL
VERTICAL BAR	1	5	78 10	88	76	263.4099617	2.6341
VERTICAL BAR	2	5	360	360	38	538.7931034	5.3879
HORIZONTAL BAR	3	5	339	339	6	80.11002722	0.8011
HORIZONTAL BAR	3	5	339	339	6	80.11002722	0.8011
HORIZONTAL BAR	3	5	339	339	6	80.11002722	0.8011
HORIZONTAL BAR	3	5	339	339	6	80.11002722	0.8011
HORIZONTAL BAR	4	5	312.75	312.75	18	221.7204515	2.2172
HORIZONTAL BAR	4	5	312.75	312.75	18	221.7204515	2.2172
HORIZONTAL BAR	4	5	312.75	312.75	18	221.7204515	2.2172
HORIZONTAL BAR	4	5	312.75	312.75	18	221.7204515	2.2172
HORIZONTAL BAR	5	5	312.75	312.75	8	98.54242287	0.9854
HOOK	6	5	34 2 2	42	38	62.8591954	0.6286
VERTICAL BAR	7	5	36 10	48.5	72	137.534029	1.3753
HORIZONTAL BAR	8	5	321	323.5	2	25.48239312	0.2548
HORIZONTAL BAR	8	5	321	323.5	2	25.48239312	0.2548
VERTICAL BAR	9	5	20 10	32.5	152	194.5641762	1.9456
HORIZONTAL BAR	10	5	339	341.5	2	26.90026971	0.269
HORIZONTAL BAR	10	5	339	339	2	26.70334241	0.267
HORIZONTAL BAR	10	5	339	341.5	2	26.90026971	0.269

ADDENDUM #02 SET
CONSTRUCTION PACKAGE
#2 - BUILDING
MOUNTAIN OPERATIONS / PUMPHOUSE BUILDING
HALL PEAK SADDLE
ALTERRA MOUNTAIN COMPANY
6886 N. HAVEL COWER MINE ROAD, PARK CITY, UTAH, 84098
OWNER PROJECT NO.: 2023.031.40
GSSS PROJECT NO.: 2024-10-16
ISSUED DATE:
CMU WALL SCHEDULE



REVISIONS	
1	07/15/2025: Addendum #2

ADDENDUM #02 SET
CONSTRUCTION PACKAGE
#2 - BUILDING
MOUNTAIN
OPERATIONS /
PUMPHOUSE
BUILDING
 HALL PEAK SADDLE
ALTERRA MOUNTAIN
COMPANY
 6886 N WAVE LOWER MINE ROAD PARK CITY,
 UTAH, 84098
 OWNER PROJECT NO.:
 GSSS PROJECT NO.:
 ISSUED DATE:
WALL SECTIONS

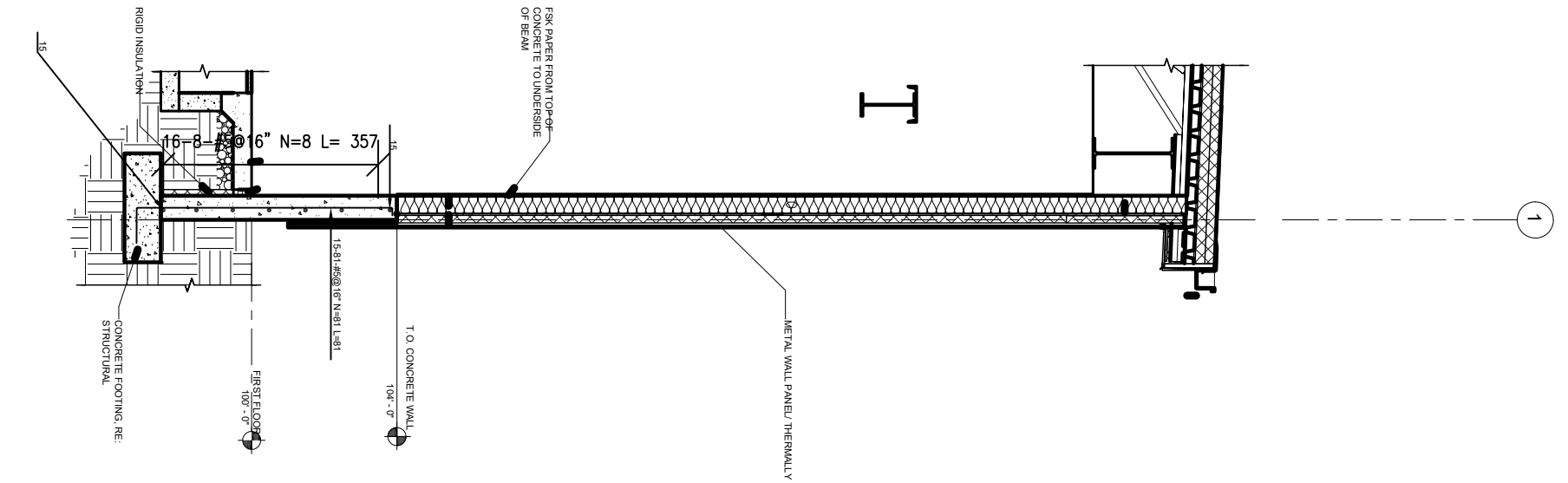

1 WALL SECTION
 AE312 1/2" = 1'-0"

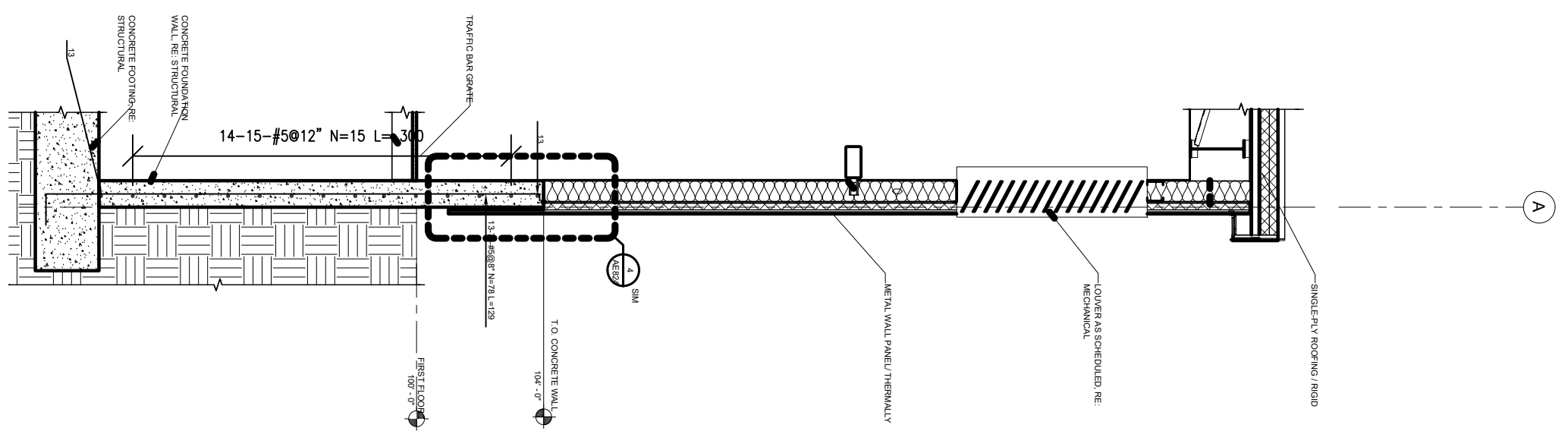

2 WALL SECTION
 AE312 1/2" = 1'-0"

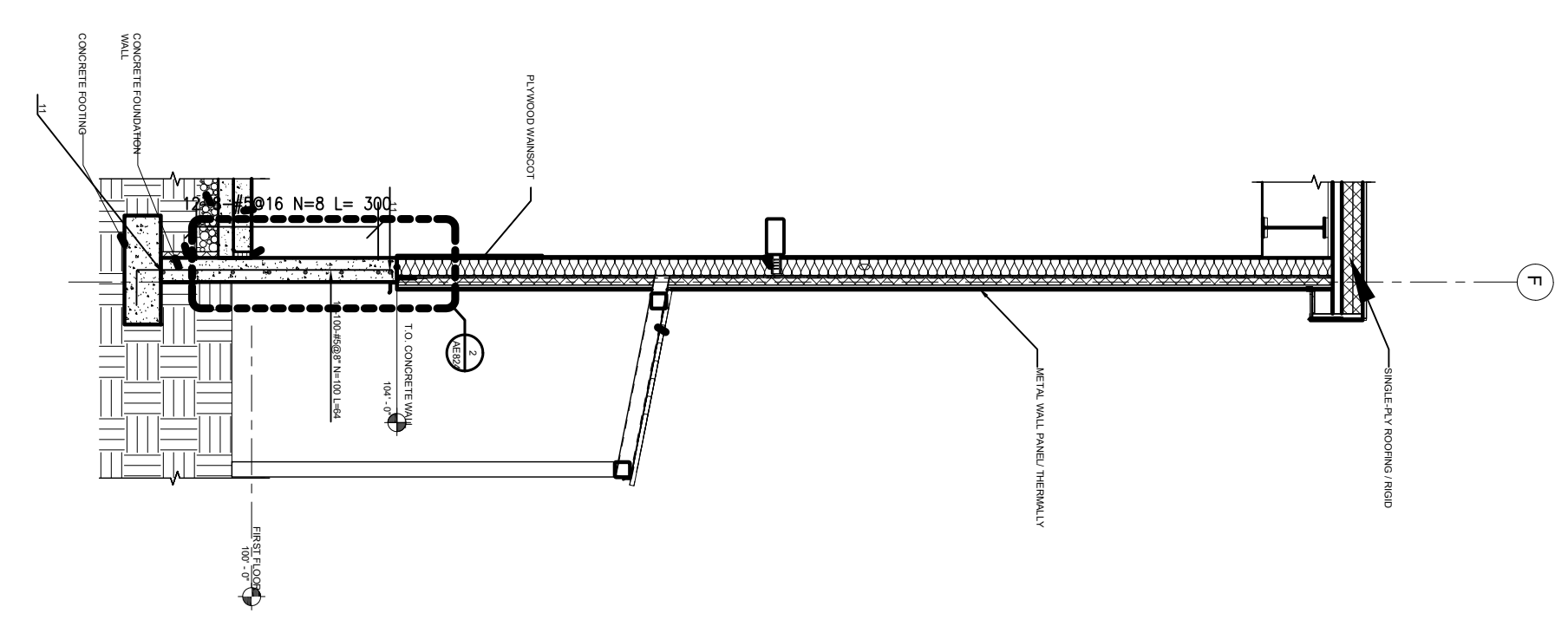

3 WALL SECTION
 AE312 1/2" = 1'-0"

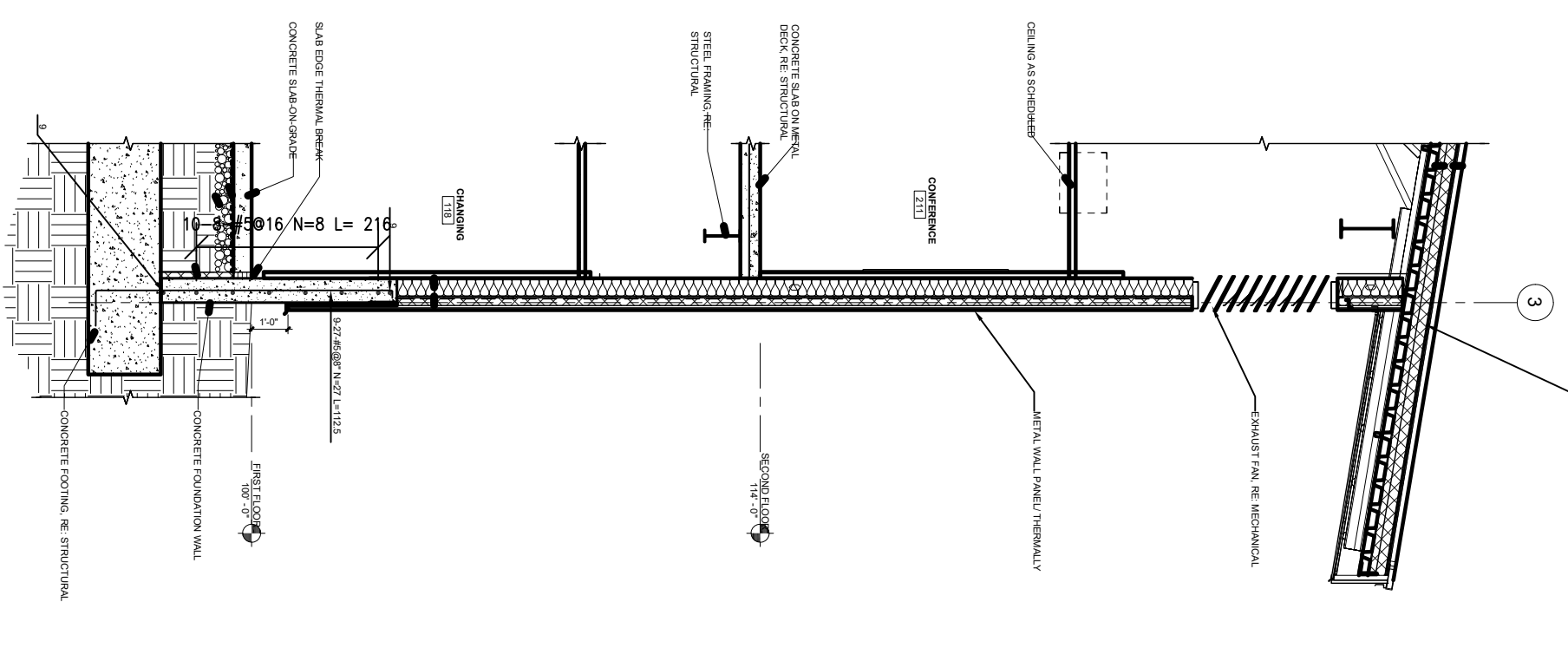

4 WALL SECTION
 AE312 1/2" = 1'-0"



REVISIONS

1	01/15/2025	Administrative

ADDENDUM #02 SET
CONSTRUCTION PACKAGE
#2 - BUILDING

MOUNTAIN OPERATIONS / PUMPHOUSE BUILDING

HALL PEAK SADDLE

ALTERRA MOUNTAIN COMPANY

6886 N MAVEL COWER MINE ROAD, PARK CITY, UTAH, 84098

OWNER PROJECT NO.: 2023.031.40
GSSS PROJECT NO.: 2024-10-16
ISSUED DATE:

CMU WALL SCHEDULE

AE312A | 1

MEMBER	BAR MARK	BAR DIA	SHAPE	LENGTH	QUANTITY	TOTAL WEIGHT	% OF TOTAL
VERTICAL BAR	9	5	98 2.5 12	112.5	89	394.346926	3.9435
HORIZONTAL BAR	10	5	216 2.5 2.5	221	8	69.63349466	0.6963
VERTICAL BAR	11	5	49.5 2.5 12	64	100	252.066949	2.5207
HORIZONTAL BAR	12	5	300 2.5	302.5	8	95.31281508	0.9531
HORIZONTAL BAR	12	5	300 2.5	300	8	94.52510587	0.9453
HORIZONTAL BAR	12	5	300 2.5	302.5	8	95.31281508	0.9531
VERTICAL BAR	5	5	186 2.5 10	198.5	78	609.8050892	6.0981
HORIZONTAL BAR	6	5	300 2.5	300	6	70.8938294	0.7089
HORIZONTAL BAR	6	5	300 2.5	300	6	70.8938294	0.7089
VERTICAL BAR	7	5	49.5 2.5 10	64	81	204.1742287	2.0417
HORIZONTAL BAR	8	5	357 2.5	280.5	6	66.28573049	0.6629
HORIZONTAL BAR	8	5	357 2.5	280.5	6	66.28573049	0.6629



REVISIONS

1	07/15/2025	As per meeting #2

ADDENDUM #02 SET
CONSTRUCTION PACKAGE
#2 - BUILDING

MOUNTAIN OPERATIONS / PUMPHOUSE BUILDING
HALL PEAK SADDLE
ALTERRA MOUNTAIN COMPANY

6898 N. HAVEL COVER MINE ROAD PARK CITY, UTAH, 84098
OWNER PROJECT NO.: 2023.031.40
GSBS PROJECT NO.: 2024-10-16
ISSUED DATE:
WALL SECTIONS

SECTION @ STAIR
AE313 1/2" = 1'-0"

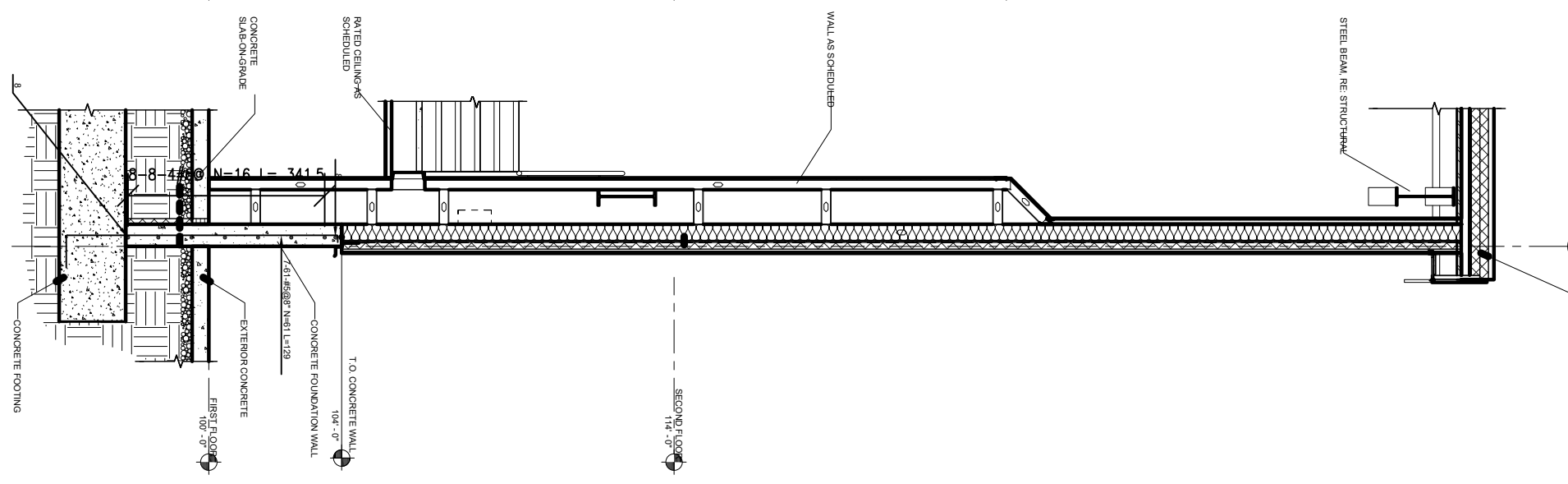

1

WALL SECTION @ SNOWMAKING
AE313 1/2" = 1'-0"

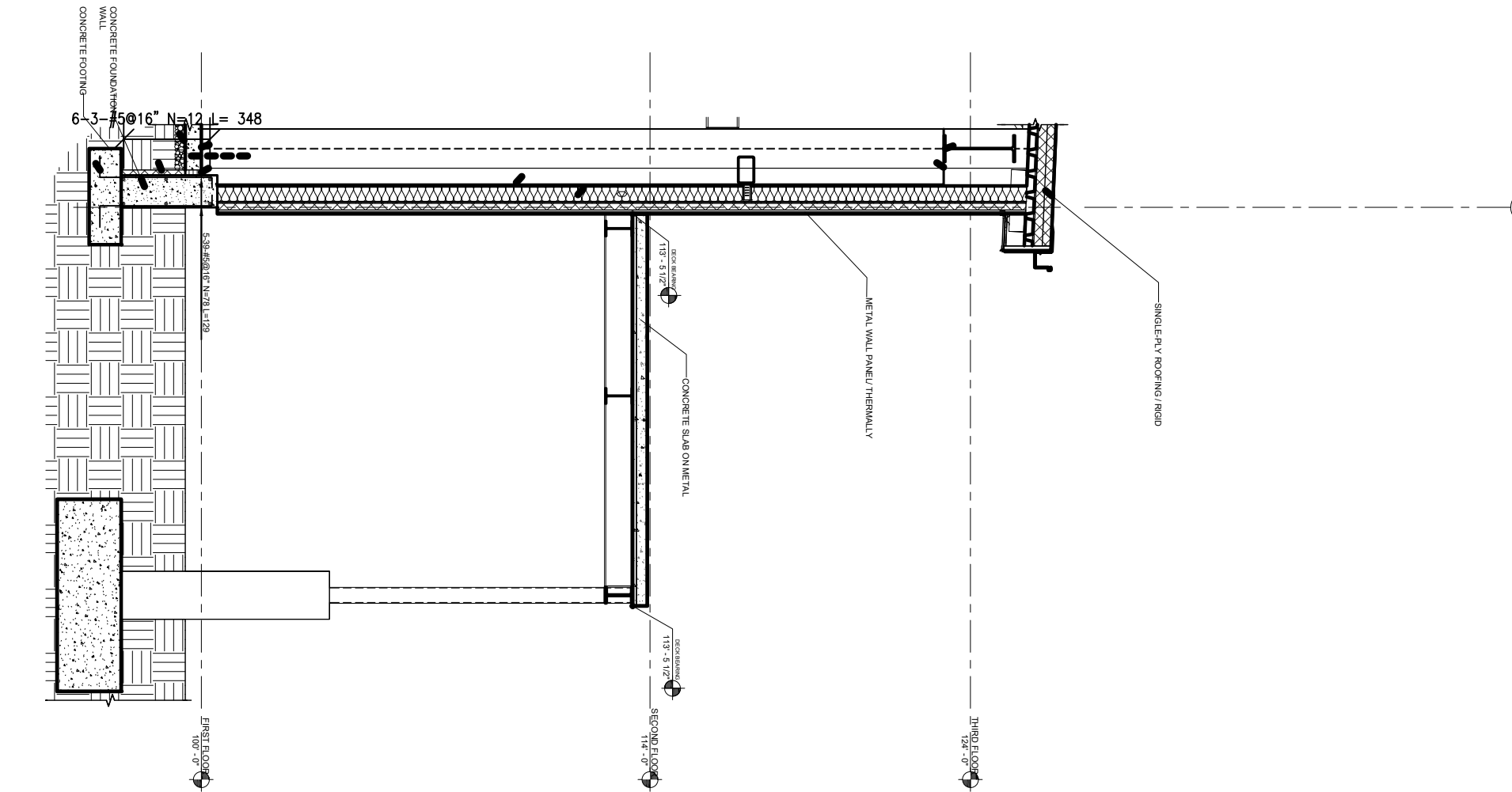

B

WALL SECTION @ FLEX BAY
AE313 1/2" = 1'-0"

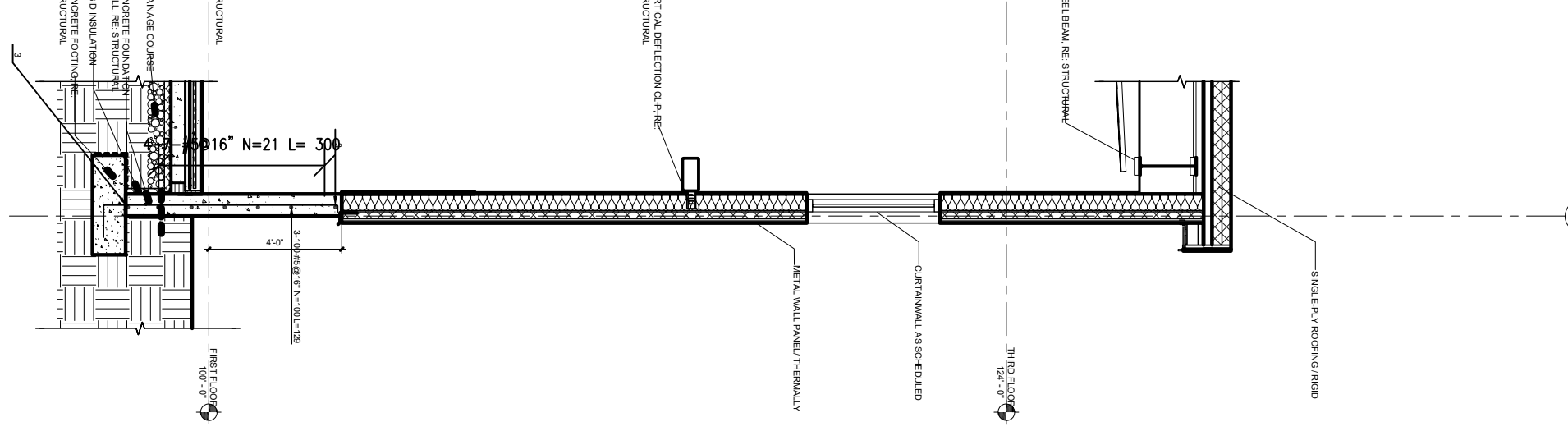

E

WEST WALL SECTION @ SNOWMAKING
AE313 1/2" = 1'-0"

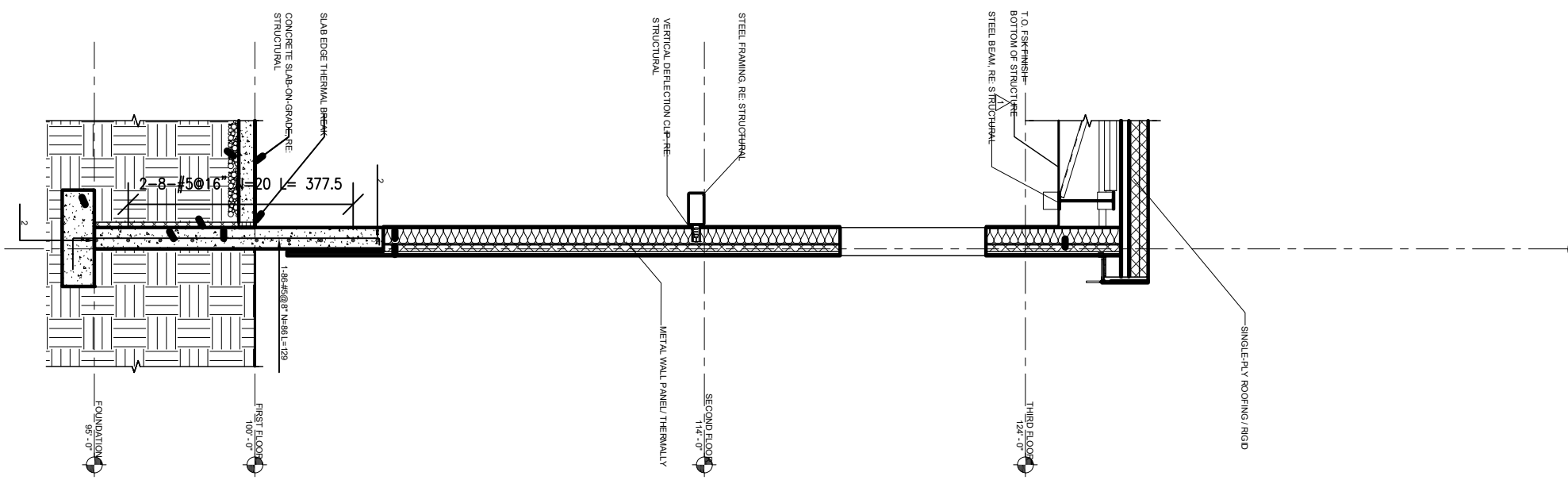



REVISIONS

1	0/11/2023	Administrative

MEMBER	BAR MARK	BAR DIA	SHAPE	LENGTH	QUANTITY	TOTAL WEIGHT	% OF TOTAL
VERTICAL BAR	1	5	2.5" <u>114.5</u> <u>12</u>	129	86	436.9423019	4.3694
HORIZONTAL BAR	2	5	2.5" <u>341.5</u> <u>10</u>	377.5	10	148.6801144	1.4868
HORIZONTAL BAR	2	5	2.5" <u>341.5</u> <u>10</u>	377.5	10	148.6801144	1.4868
VERTICAL BAR	3	5	2.5" <u>84</u> <u>12</u>	98.5	100	387.9467887	3.8795
HORIZONTAL BAR	4	5	2.5" <u>300</u> <u>7</u>	302.5	7	83.3987132	0.834
HORIZONTAL BAR	4	5	2.5" <u>300</u> <u>7</u>	300	7	82.70946763	0.8271
HORIZONTAL BAR	4	5	2.5" <u>300</u> <u>7</u>	302.5	7	83.3987132	0.834
VERTICAL BAR	5	5	2.5" <u>42</u> <u>10</u>	54.5	78	167.4275938	1.6743
HORIZONTAL BAR	6	5	2.5" <u>348</u> <u>6</u>	350.5	6	82.82762402	0.8283
HORIZONTAL BAR	6	5	2.5" <u>348</u> <u>6</u>	350.5	6	82.82762402	0.8283
VERTICAL BAR	7	5	2.5" <u>98</u> <u>10</u>	110.5	61	265.4776984	2.6548
HORIZONTAL BAR	8	5	2.5" <u>278</u> <u>6</u>	280.5	6	66.28573049	0.6629
HORIZONTAL BAR	8	5	2.5" <u>278</u> <u>6</u>	280.5	6	66.28573049	0.6629

ADDENDUM #02 SET
CONSTRUCTION PACKAGE
#2 - BUILDING
MOUNTAIN OPERATIONS / PUMPHOUSE BUILDING
HALL PEAK SADDLE
ALTERRA MOUNTAIN COMPANY
6886 N HAYFL COWER MINE ROAD PARK CITY, UTAH, 84098
OWNER PROJECT NO.: 2023.031.40
ISSUED DATE: 2024-10-16
CMU WALL SCHEDULE